

East Anglia TWO Offshore Windfarm

Appendix 11 Figures

Consultation Report

Applicant: East Anglia TWO Limited
Document Reference: 5.1.11
SPR Reference: EA2-DWF-ENV-REP-IBR-000210_011 Rev 01
Pursuant to: Section 37(3)(c) of The Planning Act 2008

Author: Royal HaskoningDHV
Date: October 2019
Revision: Version 1

This page is intentionally blank

Table of Contents

Appendix 11

Appendix 11.1

Appendix 11.2

Figures

Offshore Development Area

Onshore Development Area

This page is intentionally blank

East Anglia TWO Offshore Windfarm

Appendix 11.1 Offshore Development Area

Consultation Report

Applicant: East Anglia TWO Limited

Document Reference: 5.1.11.1

SPR Reference: EA2-DWF-ENV-REP-IBR-000210_011_01 Rev 01

Pursuant to: Section 37(3)(c) of The Planning Act 2008

Author: Royal HaskoningDHV

Date: October 2019

Revision: Version 1

This page is intentionally blank

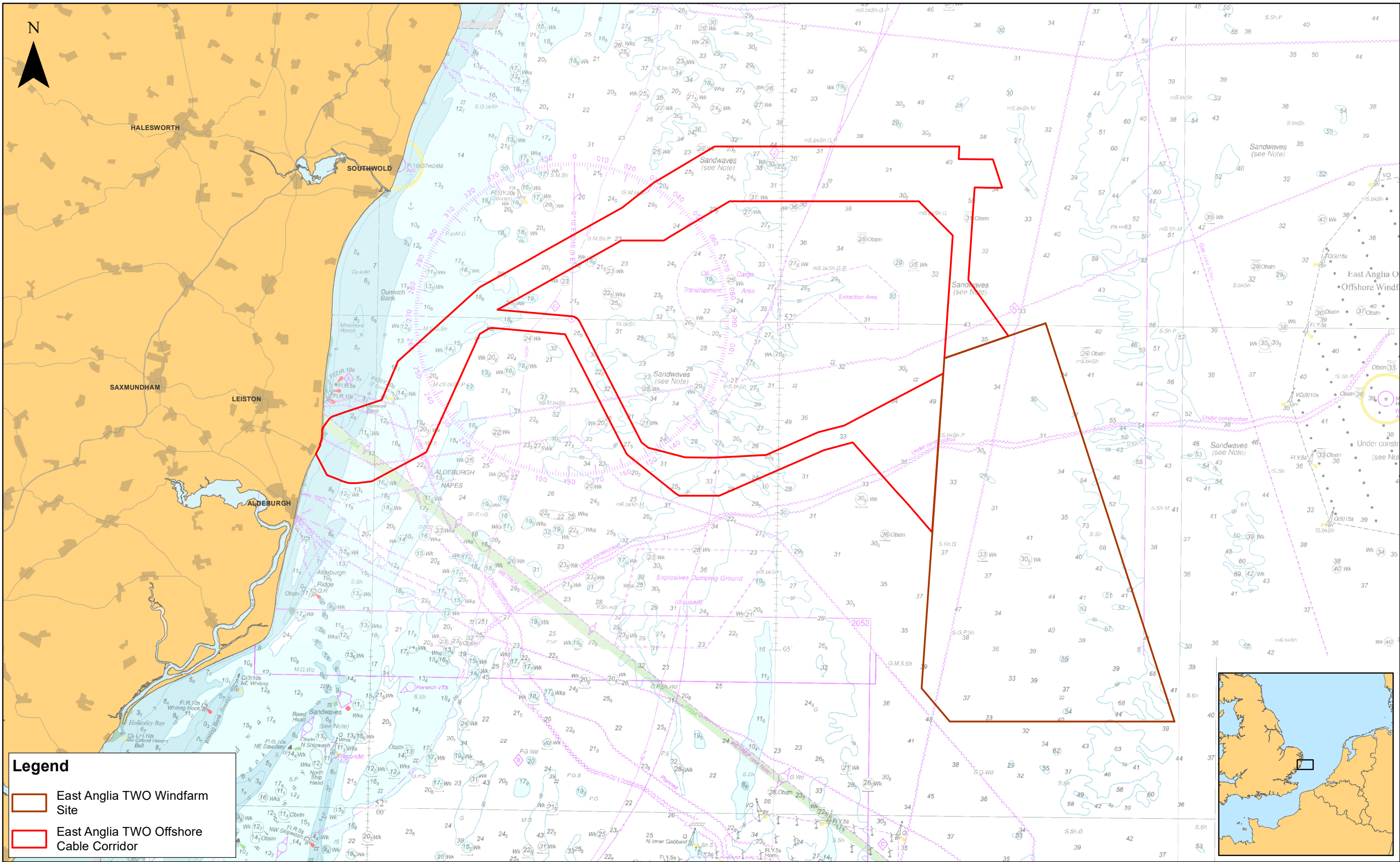

1	21/06/2019	FC	First Issue.
Rev	Date	By	Comment

Prepared:	FC
Checked:	PM
Approved:	PP
1:200,000 Scale @ A3	
<small>Source: © Contains OS data © Crown copyright and database right (2019). © British Crown and OceanWise, 2019. All rights reserved. License No. EIMS-EX001-548150. Not to be used for navigation.</small>	
<small>This map has been produced to the latest known information at the time of issue, and has been produced for your information only. Please consult with the SPR Offshore GIS team to ensure the content is still current before using the information contained on this map. To the fullest extent permitted by law, we accept no responsibility or liability (whether in contract, tort (including negligence) or otherwise) in respect of any errors or omissions in the information contained in the map and shall not be liable for any loss, damage or expense caused by such errors or omissions.</small>	

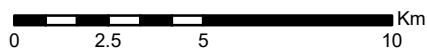

East Anglia TWO

East Anglia TWO Offshore Development Area

Drg No	EA2-DEV-DRG-IBR-000742		
Rev	1	Datum: WGS 1984 Projection: Zone 31N	
Date	21/06/19		
Figure	11.1		

This page is intentionally blank

East Anglia TWO Offshore Windfarm

Appendix 11.2 Onshore Development Area

Consultation Report

Applicant: East Anglia TWO Limited

Document Reference: 5.1.11.2

SPR Reference: EA2-DWF-ENV-REP-IBR-000210_011_02 Rev 01

Pursuant to: Section 37(3)(c) of The Planning Act 2008



Author: Royal HaskoningDHV

Date: October 2019

Revision: Version 1

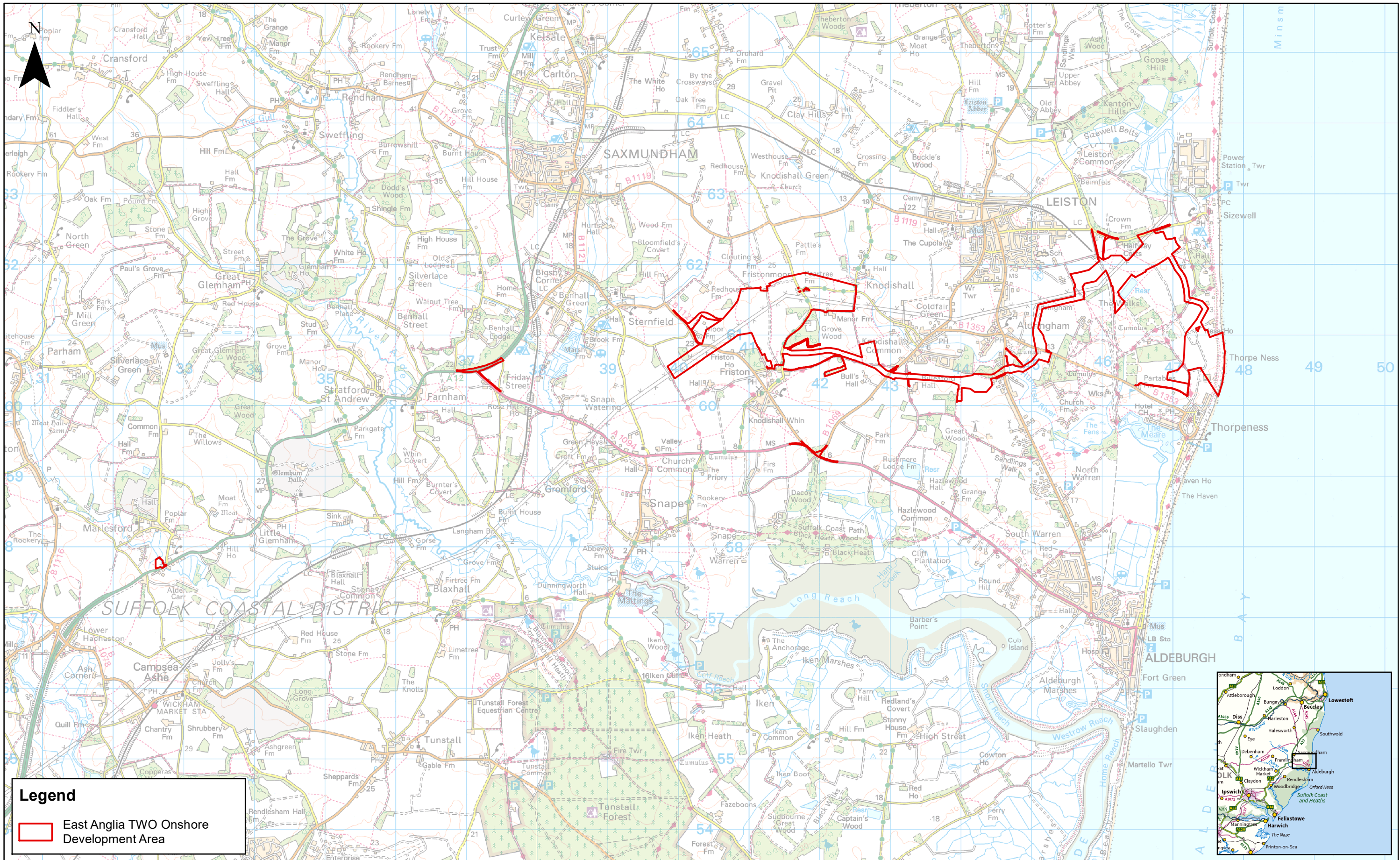
This page is intentionally blank



	3	10/09/2019	FC	Third Issue.			1:50,000		<h1>East Anglia TWO</h1> <h2>East Anglia TWO Onshore Development Area</h2>	Drg No	EA2-DEV-DRG-IBR-000743	
	2	07/08/2019	FC	Second Issue.	Prepared:	FC	Scale @ A3			Rev	3	Coordinate System: BNG Datum: OSGB36
	1	21/06/2019	FC	First Issue.	Checked:	PW	<small>Source: © Crown copyright and database rights 2018, Ordnance Survey 010003 1673. This map has been produced to the latest known information at the time of issue, and has been produced for your information only. Please consult with the SPR Onshore GIS team to ensure the content is still current before using the information contained on this map. To the fullest extent permitted by law, we accept no responsibility or liability (whether in contract, tort (including negligence) or otherwise in respect of any errors or omissions in the information contained in the map and shall not be liable for any loss, damage or expense caused by such errors or omissions.</small>			Date	10/09/19	
	Rev	Date	By	Comment	Approved:	AH	Figure			11.2		

This page is intentionally blank